La Vie en rose
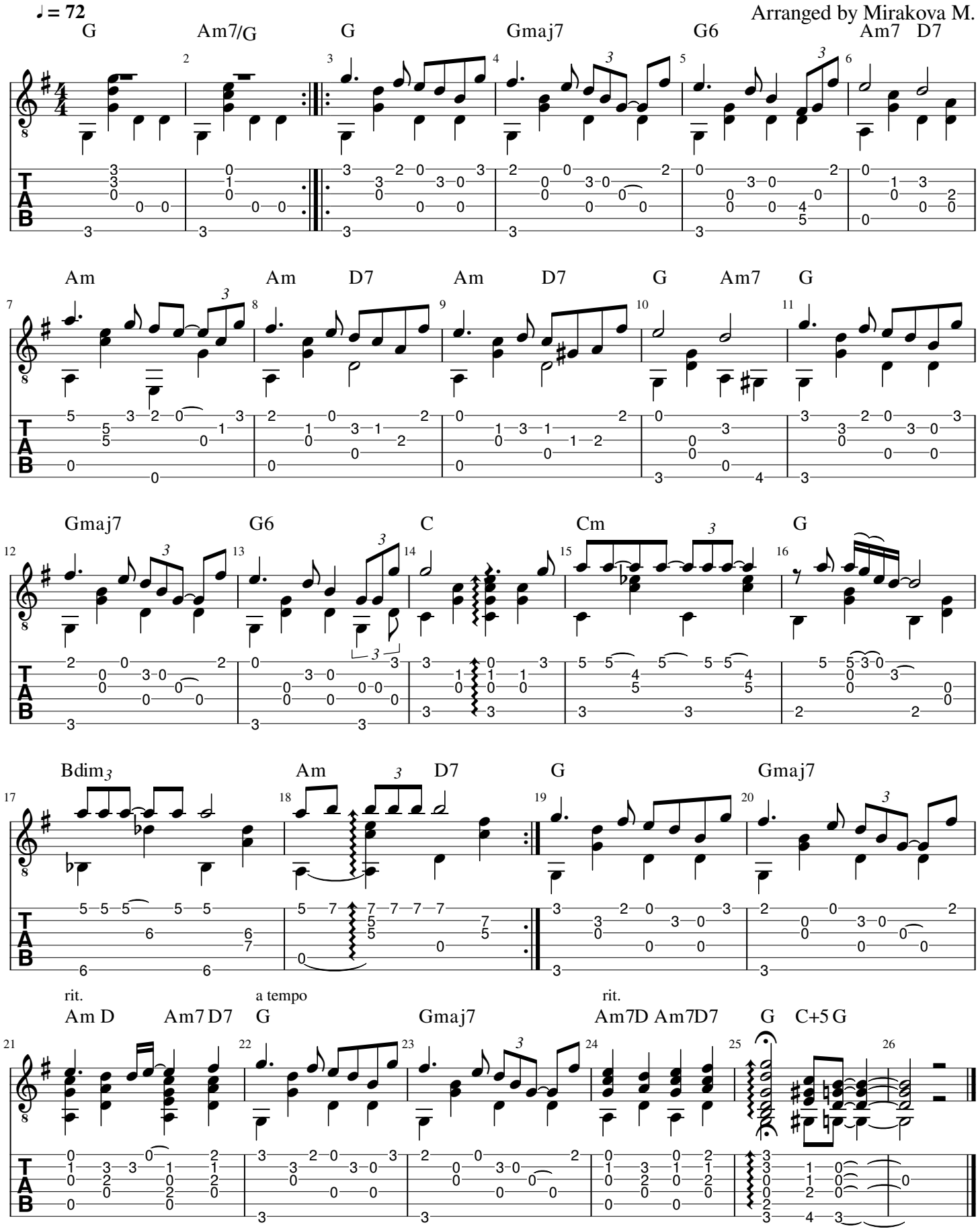
Louiguy
Arranged by Mirakova M.